

TEST REPORT NO. 54402-7



TEST, ENGINEERING AND RESEARCH GROUP, SAN BERNARDINO

Pelican Products, Inc.
23215 Early Avenue
Torrance, CA 90505

Our Job No. T54402
Contract —
Your P.O. No. 46273
Date April 2, 2007

This report contains true and correct data obtained in the performance of the test program set forth in your purchase order. Test methods, results, and equipment used are recorded on these data sheets.

Where applicable, instrumentation used in obtaining this data has been calibrated using standards which are traceable to the National Institute of Standards and Technology.

SUMMARY:

One Case, Part No. 1780 (no serial number), was subjected to Vibration, Low Temperature, Dry Heat, and Impact Testing in accordance with DEF STAN 81-41 (Part 3)/Issue 4 and the following paragraphs:

- Vibration Test K ..... Paragraph 24
Low Temperature Test G ..... Paragraph 21
Dry Heat Test C ..... Paragraph 17
Impact (Vertical) Test E ..... Paragraph 19

Complete test details, including photos and equipment lists, and test results are contained in this report.

Test Dates: 3/7/07-3/16/07

STATE OF CALIFORNIA
COUNTY OF SAN BERNARDINO } ss.

Phillip Knoll

being duly sworn, deposes and says: That the information contained in this report is the result of complete and carefully conducted tests and is to the best of his knowledge true and correct in all respects.

[Handwritten signature of Phillip Knoll]

SUBSCRIBED and sworn to before me this 3 day of Apr, 2007 by Phillip Knoll personally known to me or proved to me on the basis of satisfactory evidence to be the person who appeared before me.

[Handwritten signature of Carol Garrity]

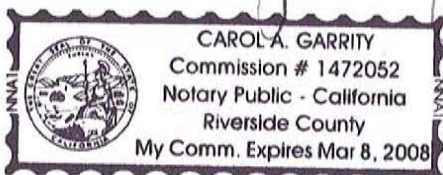

TEST OPERATIONS

TEST ENGINEER [Handwritten signature] 4/3/07
M. Bovard

DEPT. MANAGER [Handwritten signature] 4/3/07
P. Knoll

QUALITY ASSURANCE [Handwritten signature]
G. Montgomery



# DATA SHEET

Customer Pelican Products, Inc. Job No. T54402  
Date 3/6/2007  
Specimen Case

## RECEIVING INSPECTION

No. of Specimens Received: One (1)

Record identification information exactly as it appears on the tag or specimen:

Manufacturer: Pelican Products, Inc.

P/N's	<u>1780</u>	S/N's	<u>N/A</u>
	_____		_____
	_____		_____
	_____		_____
	_____		_____
	_____		_____
	_____		_____
	_____		_____
	_____		_____

How does identification information appear: (name plate, tag, painted, imprinted, etc.)  
Label

**Examination:** Visual, for evidence of damage, poor workmanship, or other defects, and completeness of identification.

**Inspection Results:** There was no visible evidence of damage to the specimen(s) unless otherwise noted below.

The locking tab in the lower right hand corner is not snapping into place.  
\_\_\_\_\_  
\_\_\_\_\_  
\_\_\_\_\_

recinsp

Inspected By [Signature] J-30-07  
Sheet No. 1 of 1  
Approved [Signature] Date 3/30/07



# DATA SHEET

Test Title Vibration

Customer	<u>Pelican Products, Inc.</u>	Job No.	<u>T54402</u>
Specimen	<u>Case</u>	Date Started	<u>3/9/2007</u>
Part No.	<u>1780</u>	Serial No.	<u>See Recv. Insp.</u>
Spec.	<u>DEF STAN 81-41 Part3/4</u>	Par.	<u>14 and 24</u>
		Photo	<u>Yes</u>
		Amb. Temp.	<u>25 ± 10°C</u>
		Date Comp.	<u>3/9/2007</u>

**Requirements:**

Pre-Conditioning:

Temperature: 25± 10 °C  
 Humidity: 45% to 75%  
 Duration: 16 hours or until specimen has reached temperature stabilization (whichever is the shortest period)

Vibration:

Test Level: ± 0.23" (± 6 mm) peak (0.46" DA) from 5 to 9 Hz and ±2g peak from 9 to 350 Hz  
 Sweep Rate: 0.75 ± 0.25 octave per minute  
 Test Duration: Depending on test specimen weight, see below  
 Orientation: Depending on test specimen weight see below

**Test Method:**

Weigh the test specimen.

Place the test specimen in a test chamber on the face on which it normally is expected to be transported or stored. Install a thermocouple on the test specimen. Maintain the chamber at 25± 10 °C and 45% to 75% relative humidity for 16 hours or until the specimen has reached temperature stabilization (i.e. test specimen temperature stable with chamber temperature).

After pre-conditioning:

Immediately after removal from the conditioning chamber strap the test specimens to a vibration machine. Subject the test specimens to the following vibration test. Axis designations are to be Top to Bottom, Side to Side, and Front to Back.

For each test specimen whose weight is up to and including 154.3 pounds (0-70 kg), vibrate each test specimen for 2 hours in each of the three mutually perpendicular axis at a vibration amplitude of ± 0.23" (± 6 mm) peak (0.46" DA) from 5 to 9 Hz and ±2g peak from 9 to 350 Hz and a sweep rate of 0.75±0.25 octave per minute.

**NOTE: If because of the geometry of the test specimen, it is considered impractical or unnecessary to vibrate the test specimen in a particular axis, the test specimen shall be vibrated for 3 hours in each of the two remaining axis.**

(Continued)

Tested By Skip Buckle 3/9/2007  
 Engineer Robert Best 3/30/07



# DATA SHEET

**Test Title** Vibration **Date** 3/9/2007  
**Customer** Pelican Products, Inc. **Job No.** T54402  
**Specimen** Case **Technician** S. Buckler S.B.  
**Part No.** 1780 **Serial No.** See Recv. Insp. **Engineer** M. Bovard MB 3/30/07

(Continued)

Perform a visual examination. Any malfunction of the fittings and hardware (seals, closures, hinges, handles, etc.) and any damage to or spillage of the package contents shall constitute a failure of the specimen. Minor visible deterioration of the test specimen shall be noted but does not necessarily constitute failure of the test specimen.

**Test Results:**

All testing was performed per the Test Method and Requirements stated above. No visual evidence of damage was observed upon completion of testing in each axis.



**Dynamics Section  
Vibration Test Data Sheet**

Job No. T54402

Customer Pelican Products, Inc Specimen Case P/N 1780 S/N See Recv. Insp.

Date	Time	Axis	Temp. (° F)	Sinusoidal			Test Time (Min.)	Comments
				Freq. (Hz)	Disp. ("DA)	Accel (±G)		
2007	Noted	Noted	Amb.	5-350	Noted	Noted	120	Test Requirements: Sine Sweep
				5-9	0.46			
				9-350		2		
3/9	0736	F-B	Amb.	5-350	"	"	120	Start Test on Case 1780. Test Completed. No Visual Damage Observed.
	0936							
3/9	1026	T-B	Amb.	5-350	"	"	120	Start Test on Case 1780. Test Completed. No Visual Damage Observed.
	1226							
3/9	1250	S-S	Amb.	5-350	"	"	120	Start Test on Case 1780. Test Completed. No Visual Damage Observed.
	1450							

Signed: Skip Buckler 3/9/2007

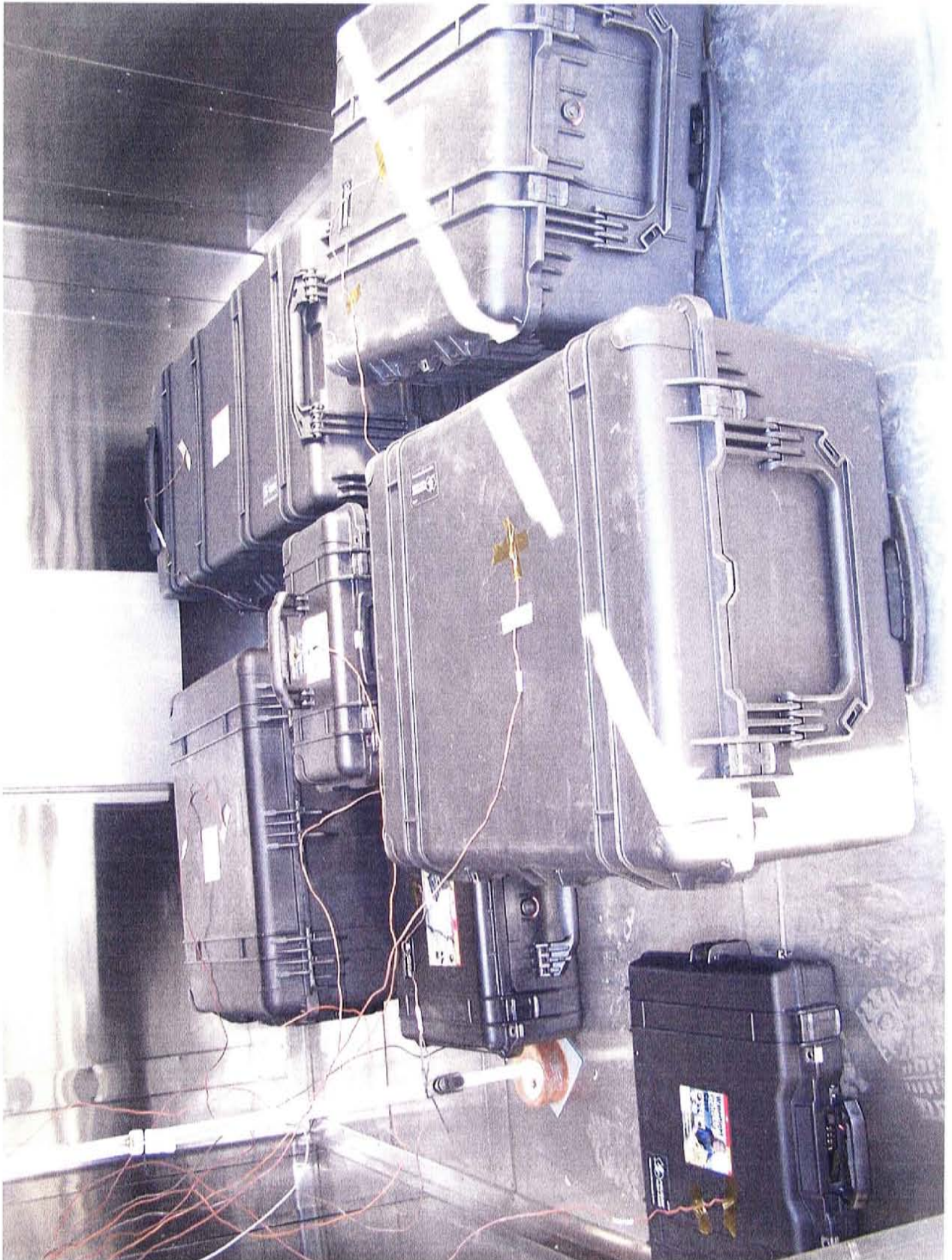

*Photograph 1  
Vibration Test - Typical Pre-Conditioning Setup*



Photograph 2  
Vibration Test Setup (Front to Back Axis)

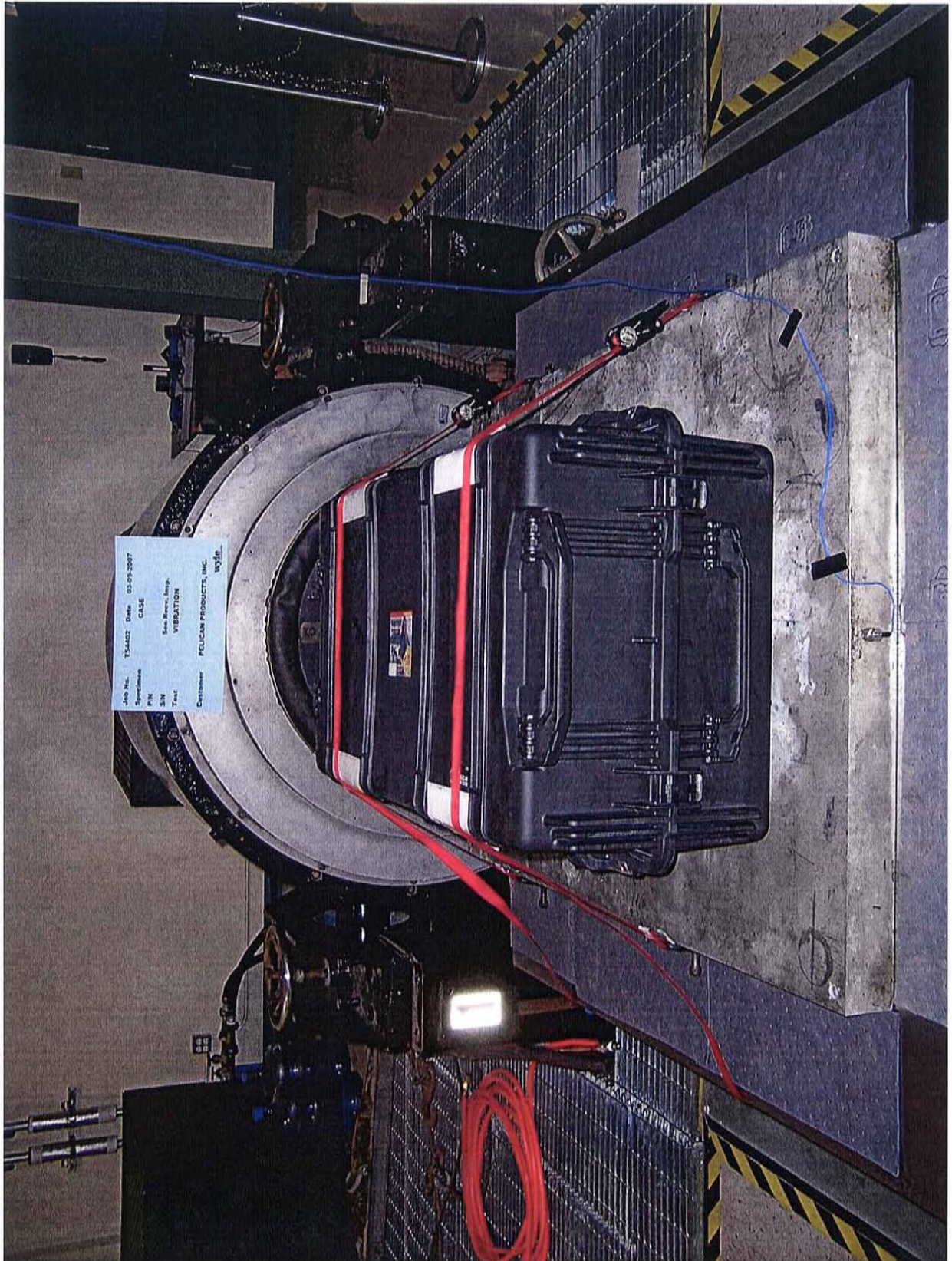

Photograph 3  
Vibration Test Setup (Side to Side Axis)



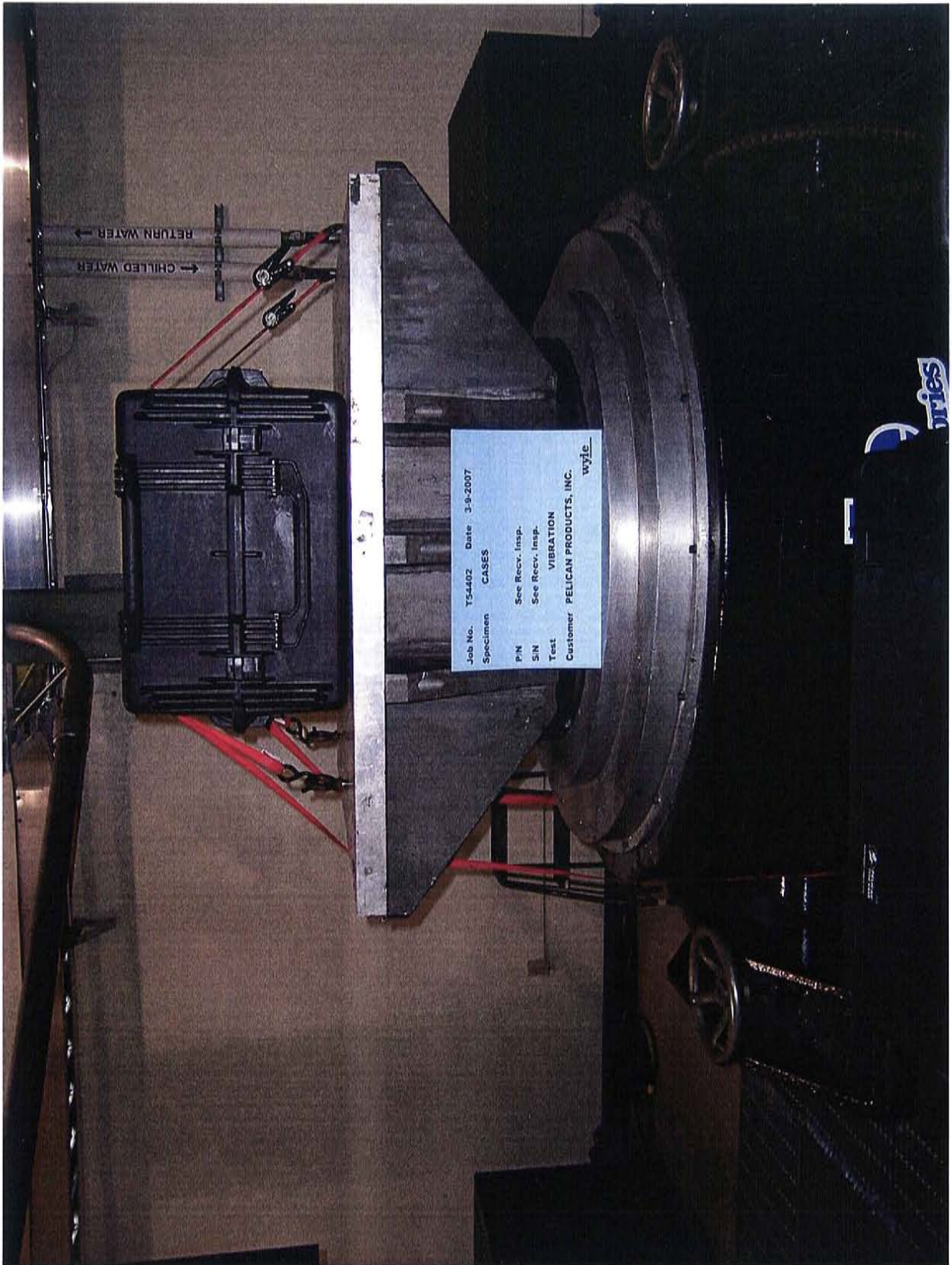

Photograph 4  
Vibration Test Setup (Top to Bottom Axis)



# Pelican Products J/N-T54402

Vibration (Pre-Conditioning )

03-23-2007 12:18:27 DL2K5

Files: D:\WyleDL\54402A102.prn - 54402A103.prn

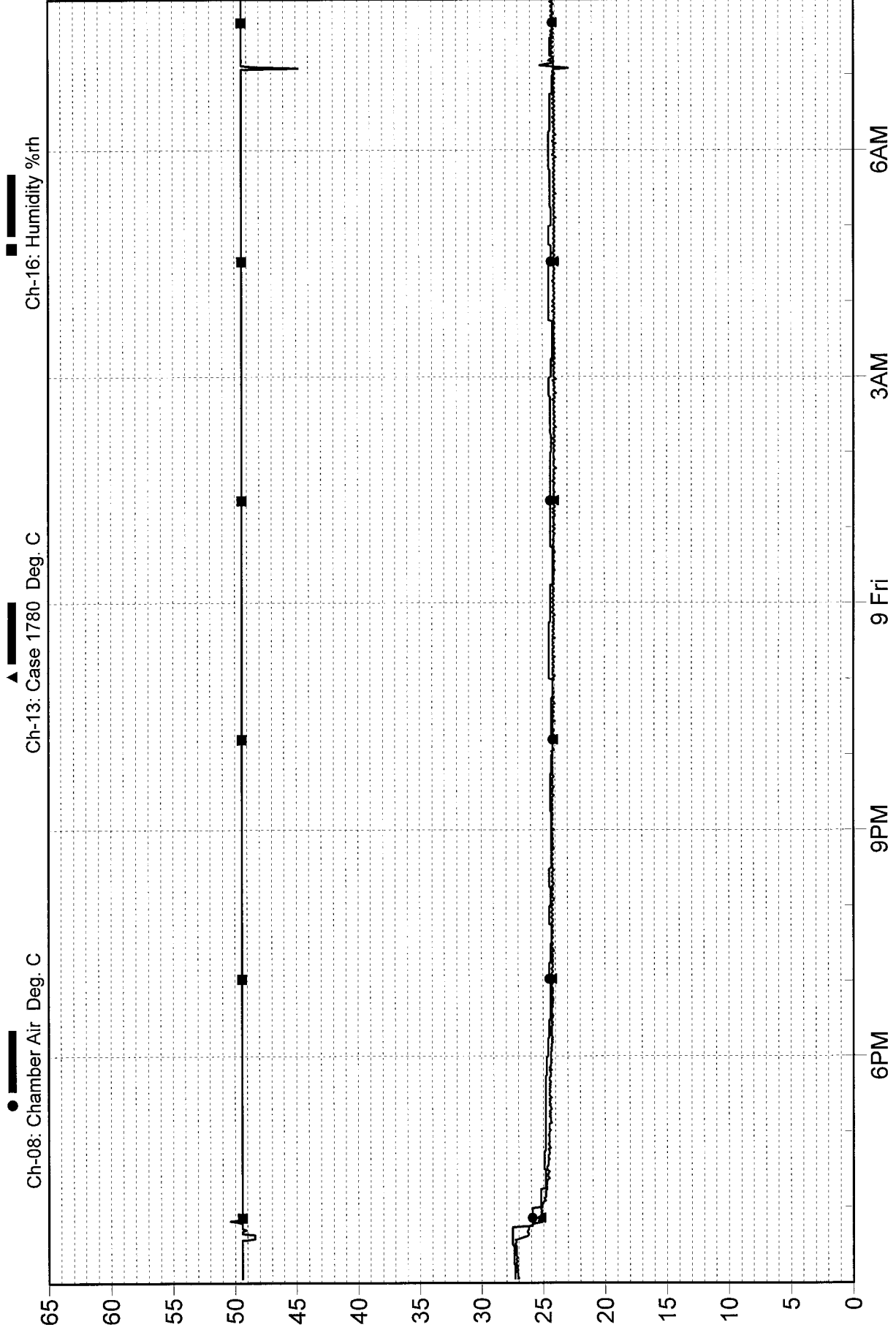

8 Thu Mar 2007



# Sine Control channel

Pelican Products, Inc. JN-T54402  
Case 1780

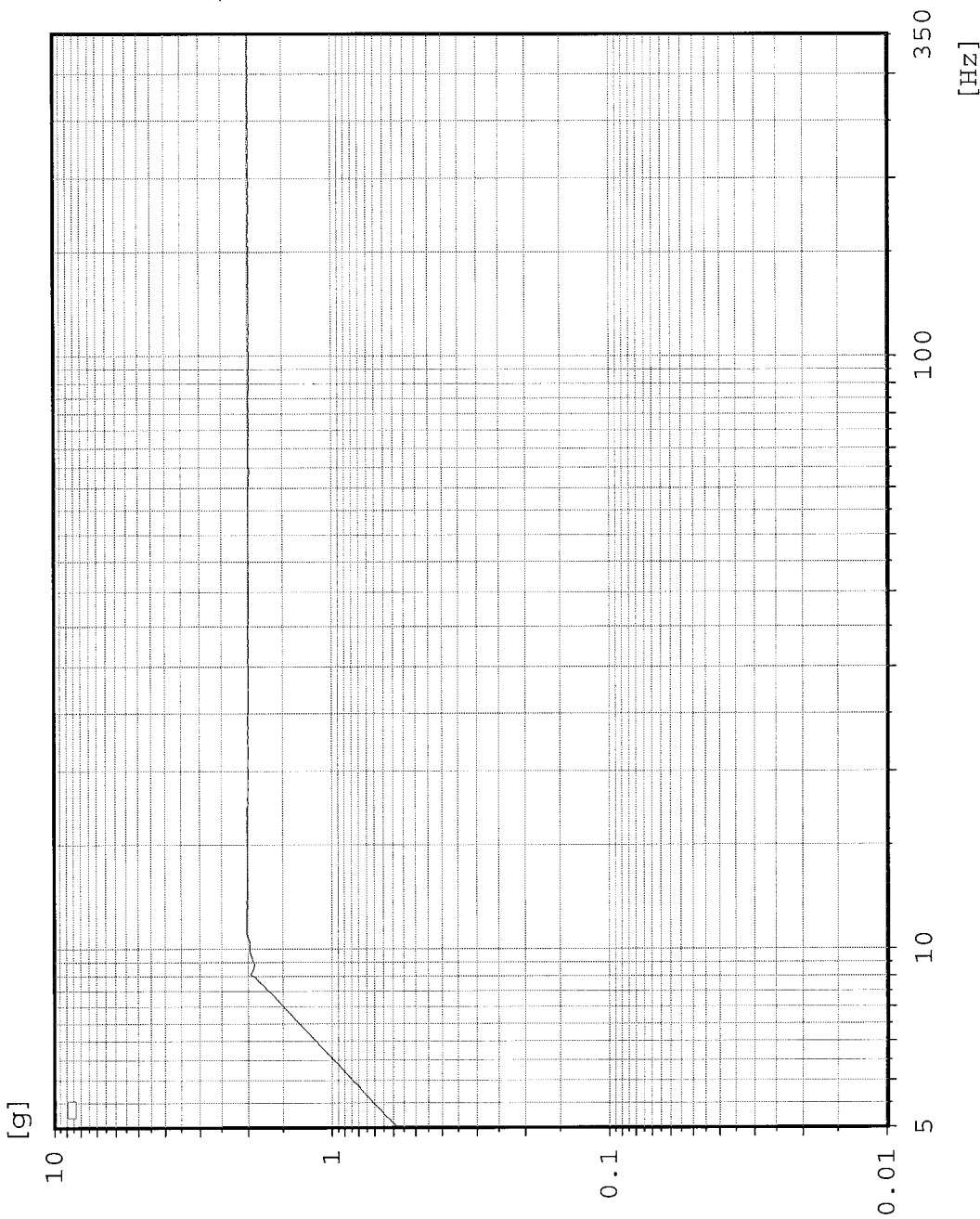

Sweep type: logarithmic  
Sweeps done: 1  
Sweeps req.: 15  
Sweep direct.: up  
Sweep rate: 0.77 Oct/min  
Contr.strat.: Average  
Unit: g

-- Testing time --  
elapsed: 000:07:59  
remaining: 001:52:01

Date: 03-09-07  
Time: 07:44:11

Front to Back Axis Sine Vibration



# Sine Control channel

Pelican Products, Inc. JN-T54402  
Case 1780

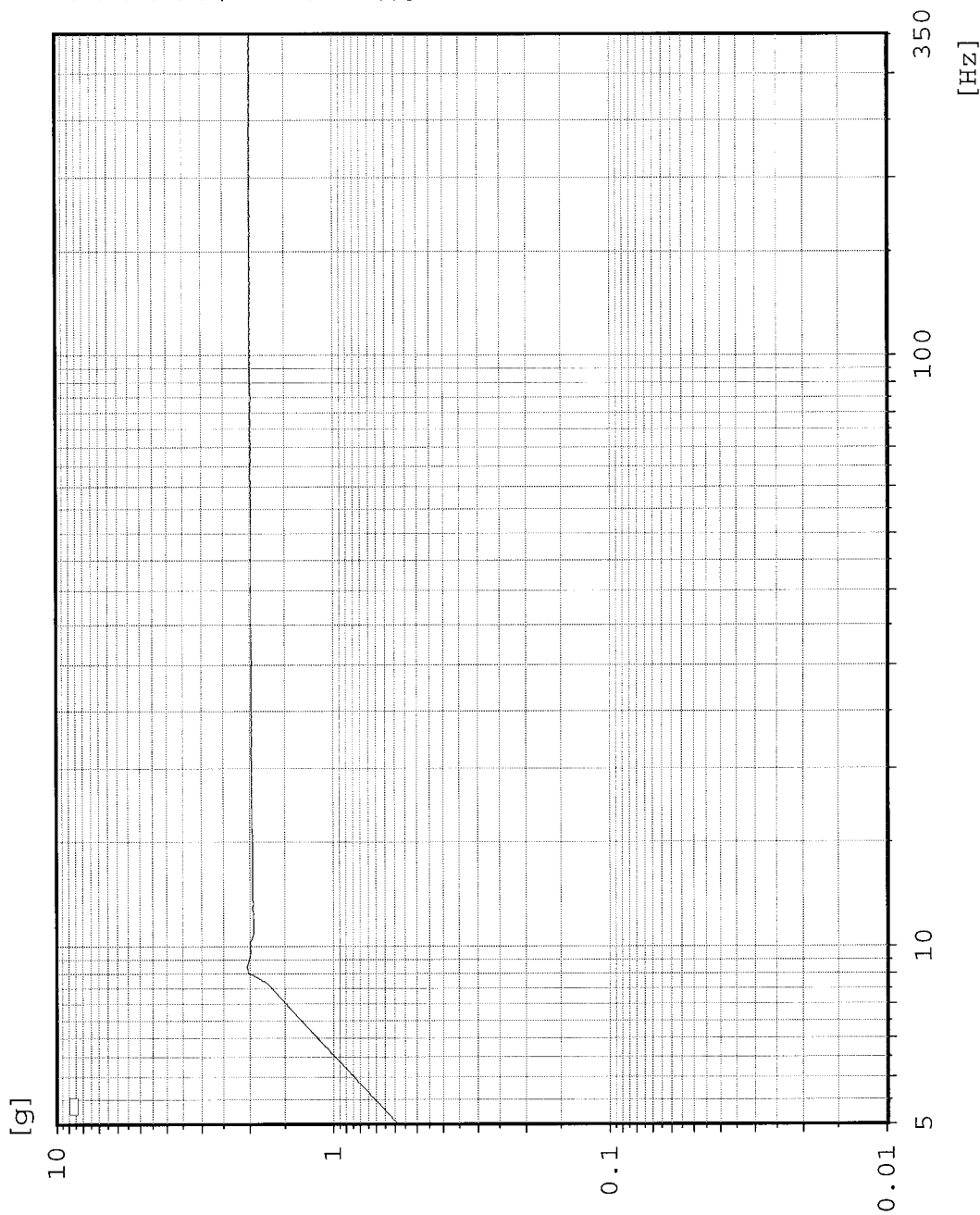

Sweep type: logarithmic  
Sweeps done: 8  
Sweeps req.: 15  
Sweep direct.: down  
Sweep rate: 0.77 Oct/min  
Contr.strat.: Average  
Unit: g

-- Testing time --  
elapsed: 001:04:01  
remaining: 000:56:00

Date: 03-09-07  
Time: 08:40:13

Front to Back Axis Sine Vibration



# Sine Control channel

Pelican Products, Inc. JN-T54402

Case 1780

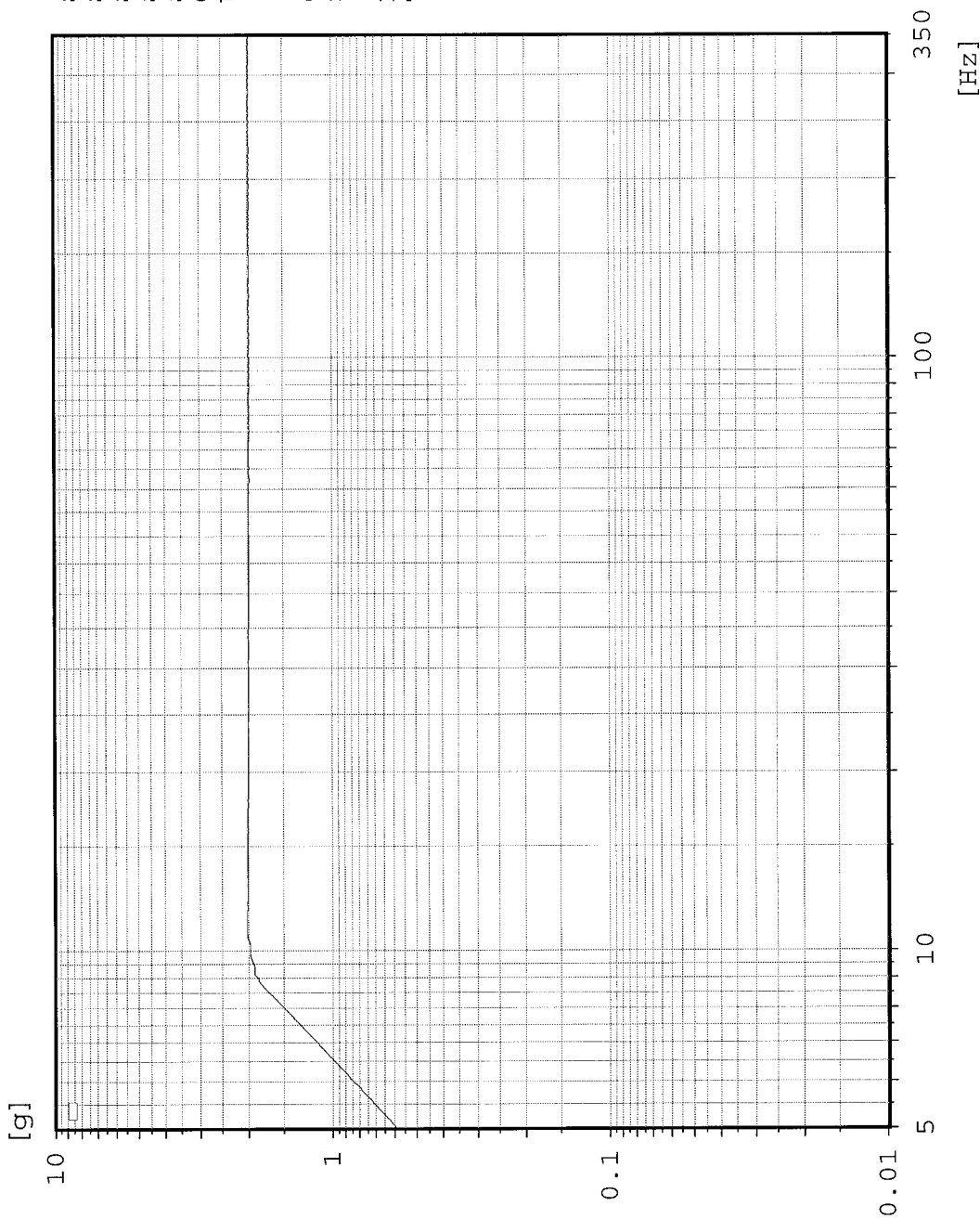

Sweep type: logarithmic  
Sweeps done: 15  
Sweeps req.: 15  
Sweep direct.: up  
Sweep rate: 0.77 Oct/min  
Contr.strat.: Average  
Unit: g

-- Testing time --  
elapsed: 002:00:02  
remaining: 000:00:00

Date: 03-09-07  
Time: 09:36:18

Front to Back Axis Sine Vibration



# Sine Control channel

Pelican Products, Inc. JN-T54402  
Case 1780

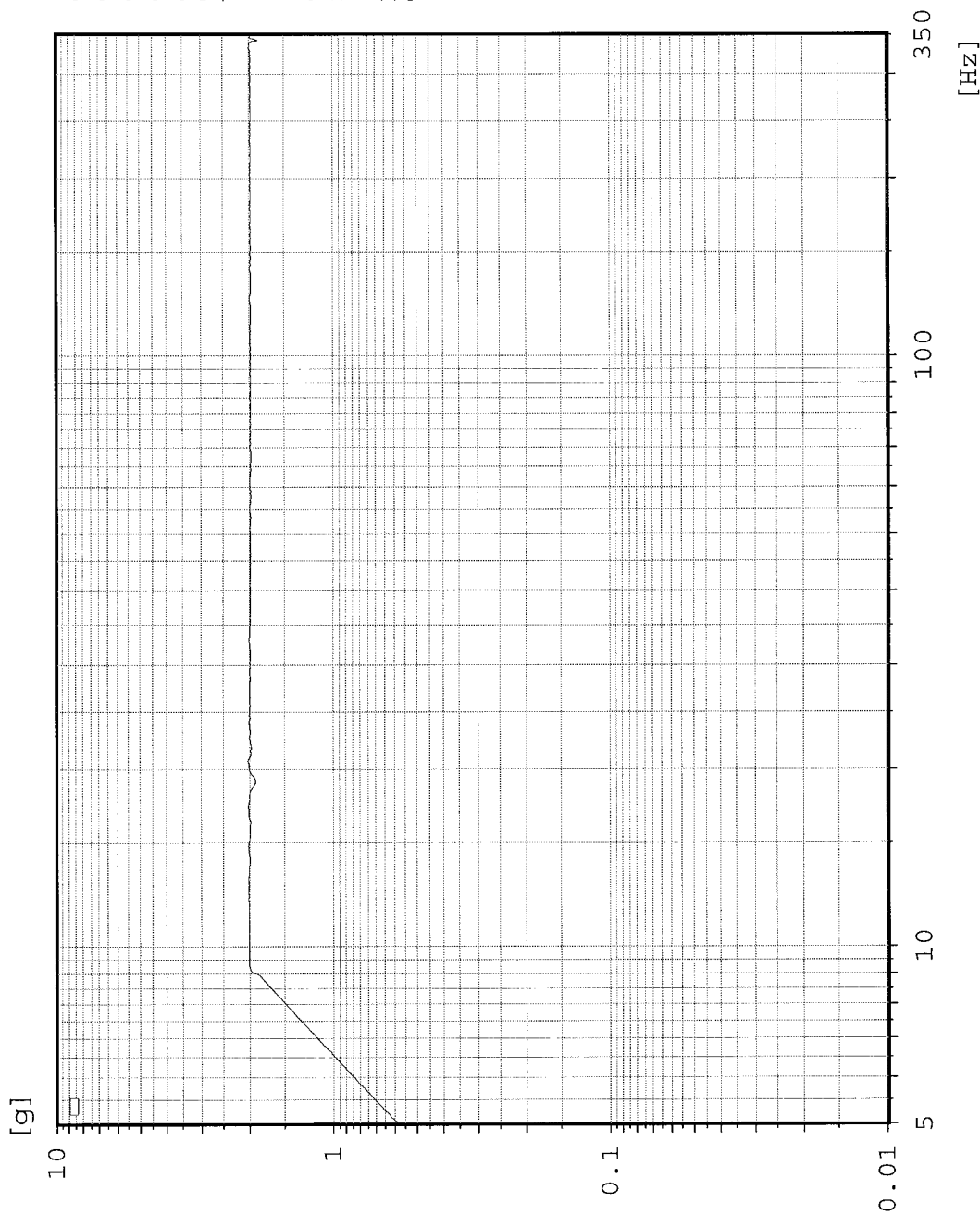

Sweep type: logarithmic  
Sweeps done: 1  
Sweeps req.: 15  
Sweep direct.: up  
Sweep rate: 0.77 Oct/min  
Contr.strat.: Average  
Unit: g

-- Testing time --  
elapsed: 000:07:59  
remaining: 001:52:01

Date: 03-09-07  
Time: 10:34:11

Top to Bottom Axis Sine Vibration



# Sine Control channel

Pelican Products, Inc. JN-T54402  
Case 1780

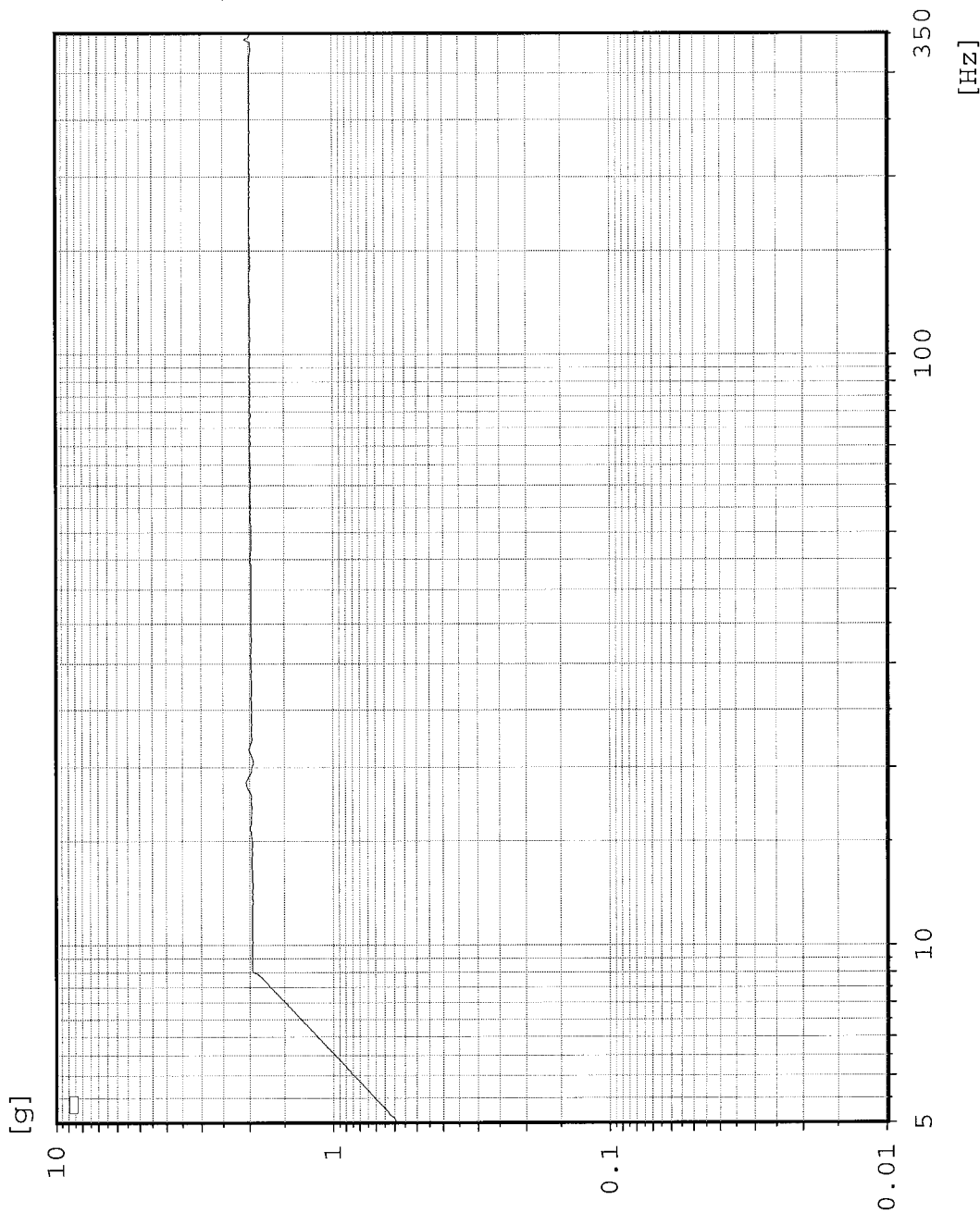

Sweep type: logarithmic  
Sweeps done: 8  
Sweeps req.: 15  
Sweep direct.: down  
Sweep rate: 0.77 Oct/min  
Contr.strat.: Average  
Unit: g

-- Testing time --  
elapsed: 001:04:01  
remaining: 000:56:00

Date: 03-09-07  
Time: 11:30:13

Top to Bottom Axis Sine Vibration



# Sine Control channel

Pelican Products, Inc. JN-T54402  
Case 1780

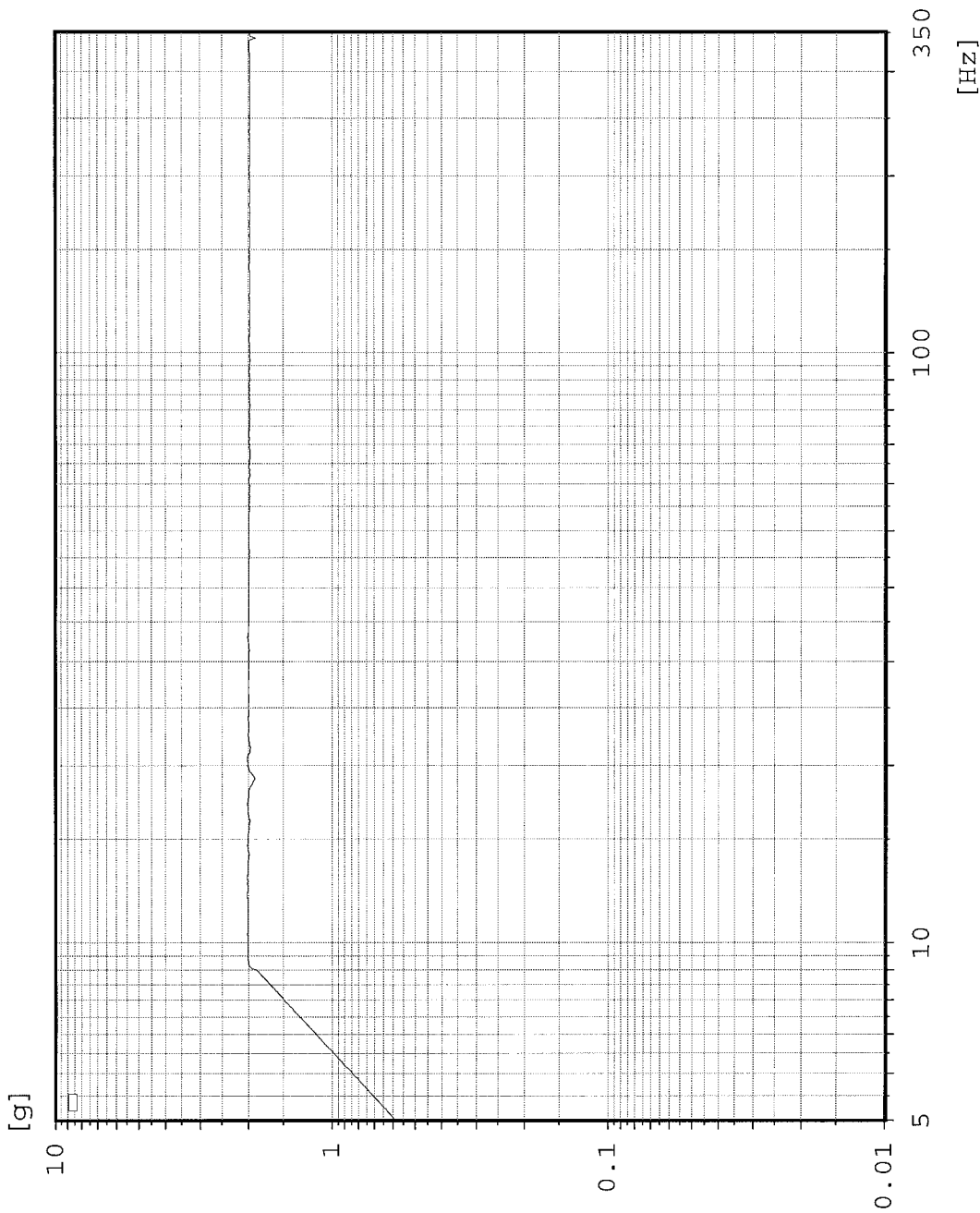

Sweep type: logarithmic  
Sweeps done: 15  
Sweeps req.: 15  
Sweep direct.: up  
Sweep rate: 0.77 Oct/min  
Contr.strat.: Average  
Unit: g

-- Testing time --  
elapsed: 002:00:02  
remaining: 000:00:00

Date: 03-09-07  
Time: 12:26:17

Top to Bottom Axis Sine Vibration





# Control channel

Sine

Pelican Products, Inc. JN-T54402

Case 1780

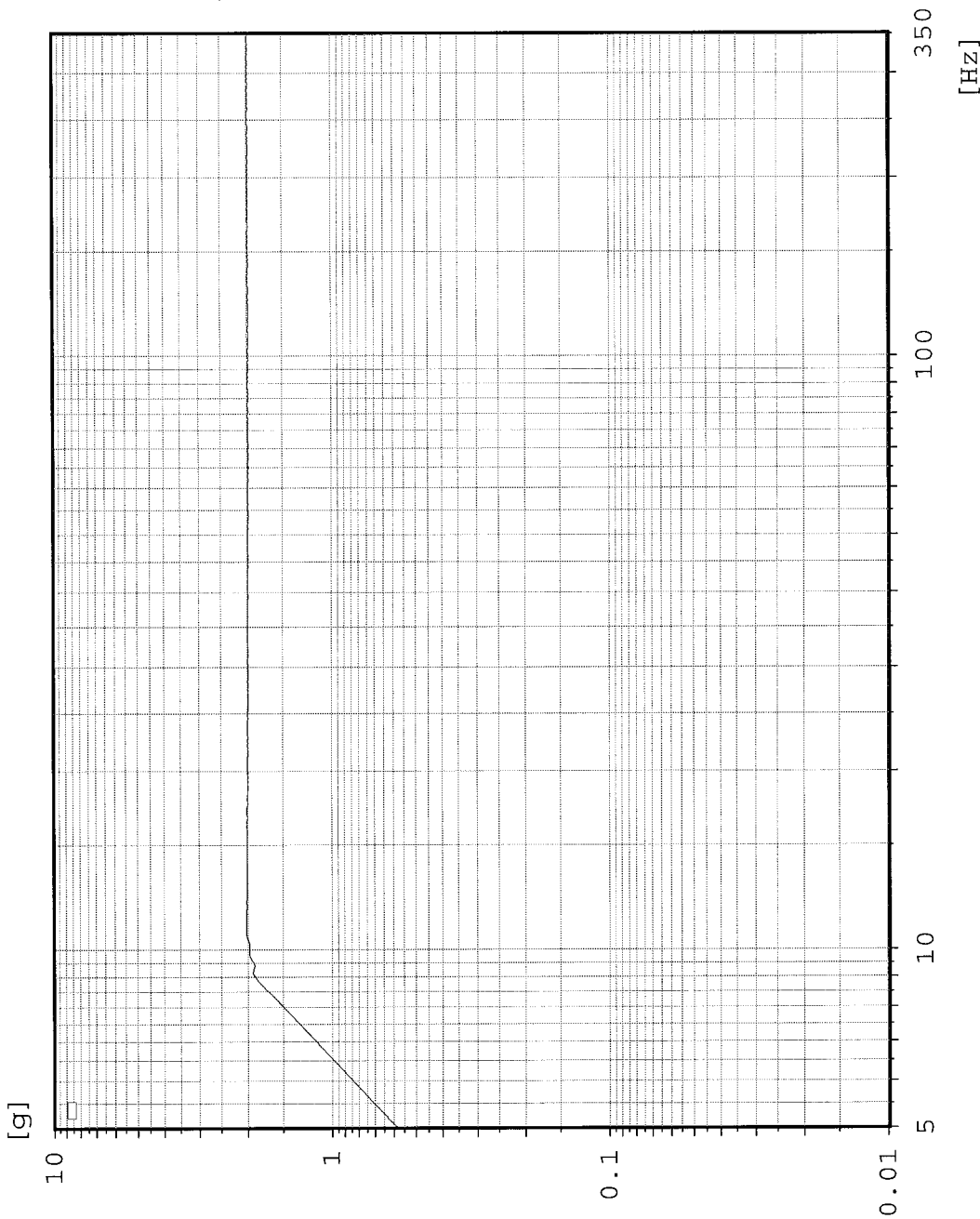

Sweep type: logarithmic  
Sweeps done: 1  
Sweeps req.: 15  
Sweep direct.: up  
Sweep rate: 0.77 Oct/min  
Contr.strat.: Average  
Unit: g

-- Testing time --  
elapsed: 000:07:59  
remaining: 001:52:01

Date: 03-09-07  
Time: 12:58:47

Side to Side Axis Sine Vibration



# Control channel

Sine

Pelican Products, Inc. JN-T54402  
Case 1780

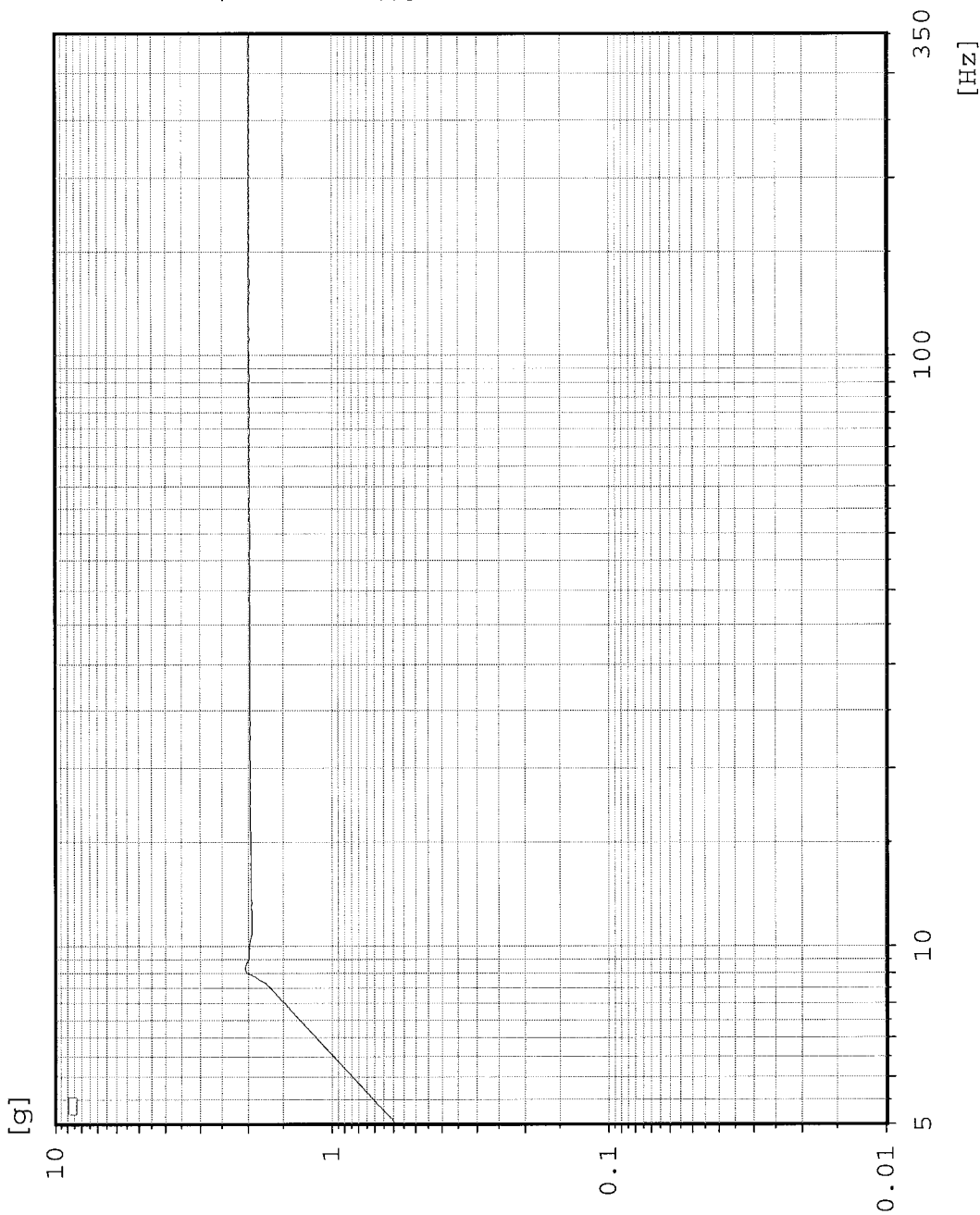

Sweep type: Logarithmic  
Sweeps done: 8  
Sweeps req.: 15  
Sweep direct.: down  
Sweep rate: 0.77 Oct/min  
Contr.strat.: Average  
Unit: g

-- Testing time --  
elapsed: 001:04:02  
remaining: 000:56:00

Date: 03-09-07  
Time: 13:54:49

Side to Side Axis Sine Vibration



# Sine Control channel

Pelican Products, Inc. JN-T54402  
Case 1780

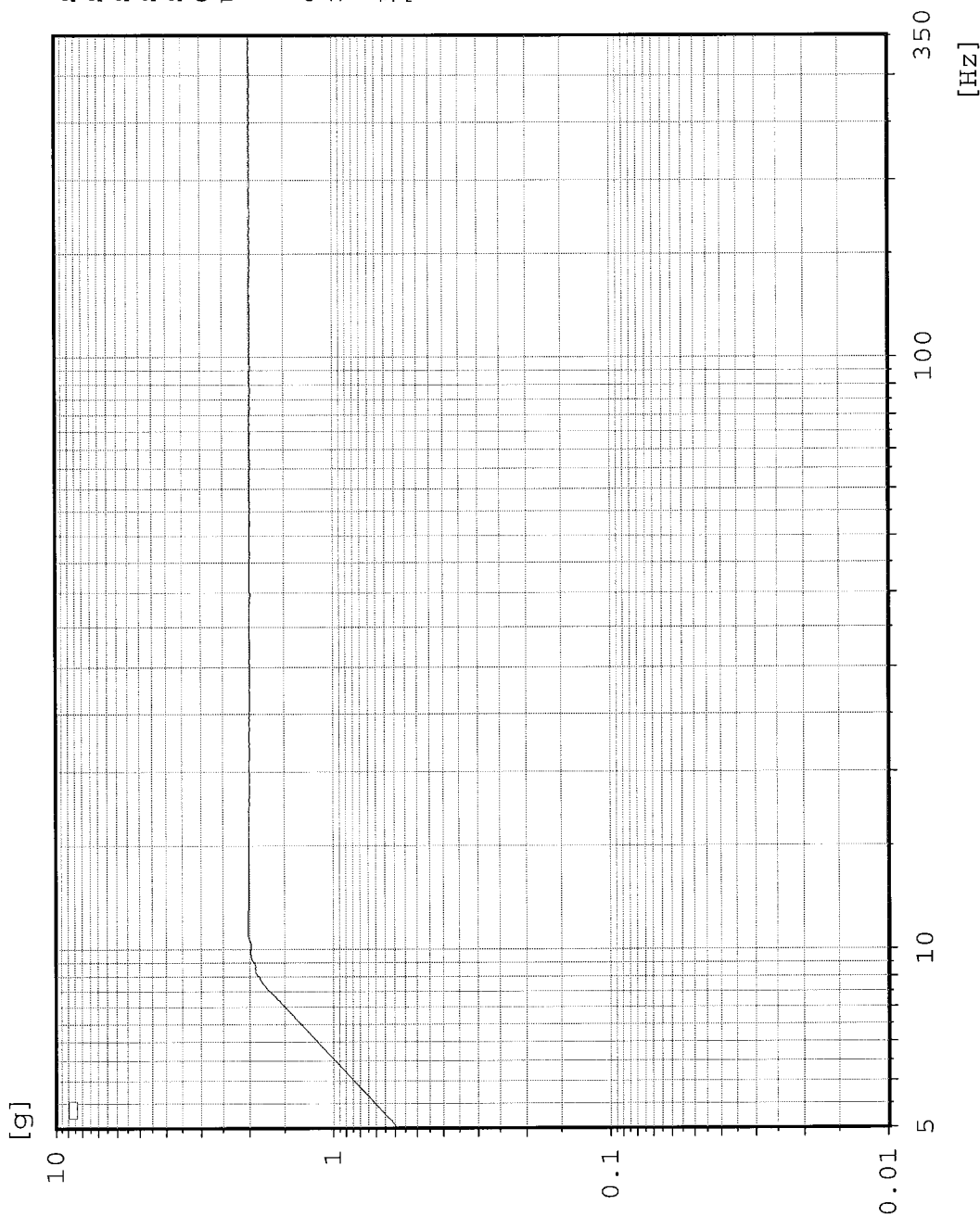

Sweep type: logarithmic  
Sweeps done: 15  
Sweeps req.: 15  
Sweep direct.: up  
Sweep rate: 0.77 Oct/min  
Contr.strat.: Average  
Unit: g

-- Testing time --  
elapsed: 002:00:02  
remaining: 000:00:00

Date: 03-09-07  
Time: 14:50:53

Side to Side Axis Sine Vibration

EQUIPMENT	MANUFACTURER	MODEL #	RANGE	WYLE #	CALIBRATION		ACCY.
					LAST	DUE	
Accelerometer	Endevco	7704-50	0 to 1,000 g's	W10446	10/10/2006	04/10/2007	5%
Amplifier - Charge	Unholtz-Dickie	D22PM	0 to 1,000 g's	W10673	12/13/2006	06/13/2007	2%
Amplifier - Power	Unholtz-Dickie	SA180	180 KW	W13570	* System	Calibration *	Mfg. Spec.
Chamber - Environmental	Bally	Chamber 3	-80 to +240°F & Rh / 8' x 8' x 7'10" / CO2 & LN2	W50714	* System	Calibration *	Mfg. Spec.
Controller - Chamber	Watlow / Omega	922 / CN9000	-100° to 240°F / 0-100%Rh	W50704	* System	Calibration *	Mfg. Spec.
DMM	Hewlett-Packard	34401A	DATA	W12445	06/22/2006	06/22/2007	Mfg. Spec.
Exciter Electro-Dynamic	Ling	249	1" 5-2KHz 30K F/Lbs	W06702	* System	Calibration *	Mfg. Spec.
Exciter Electro-Dynamic	Ling	249	1" 5-2KHz 30K F/Lbs	W12493	* System	Calibration *	Mfg. Spec.
Multimeter/DAS	Keithley	2700	10VDC & Type T TC's	W13690	11/13/2006	11/13/2007	±2%
Multiplexer Module	Keithley	7700	20 Channels Volts or TC's	W14903	11/13/2006	11/13/2007	Mfg. Spec.
Oscillator	Tektronix	TDS2002	2 Ch, 60Mhz, 1GS/s	W50749	10/03/2006	10/03/2007	±3%

Where applicable, the listed test equipment has been calibrated using standards which are traceable to the National Institute of Science & Technology. Certificates and reports of all calibrations are retained in the Wyle Laboratories QA files and are available for inspection upon request. \*Equipment identified as System Calibration are verified prior to use.

TEST TITLE: Vibration

CUSTOMER: Pelican Products, Inc.

Job No.: T54402

Date: 03/07/2007

Specimen: Case

Technician: S. Buckler

*S.B.*

Part No.: See Recv. Insp.

Serial No.: See Recv. Insp.

Engineer: M. Bovard

*MBS 3/30/07*

EQUIPMENT	MANUFACTURER	MODEL #	RANGE	WYLE #	CALIBRATION		ACCY.
					LAST	DUE	
Rh Probe	Vaisala	HMP13	0 - 100% rH	W11874	11/13/2006	05/13/2007	3%
Scale	Certified Scale	TR-1-NK	1000 lbs.	W13126	05/08/2006	05/08/2007	.2 lbs.
Vibration Controller - Arbitrary Source	M + P / Agilent	E1434A	2 Channels	W12441	03/30/2006	03/30/2008	Mfg. Spec.
Vibration Controller - Digitizer	M + P / Agilent	E1432A	16 Channels	W12440	03/28/2006	03/28/2008	Mfg. Spec.

Where applicable, the listed test equipment has been calibrated using standards which are traceable to the National Institute of Science & Technology. Certificates and reports of all calibrations are retained in the Wyle Laboratories QA files and are available for inspection upon request. \*Equipment identified as System Calibration are verified prior to use.



# DATA SHEET

Test Title Low Temperature

Customer Pelican Products, Inc. Job No. T54402  
Specimen Case Date Started 3/12/2007  
Part No. 1780 Serial No. See Recv. Insp. Date Comp. 3/13/2007  
Spec. DEF STAN 81-41 Part3/4 Par. 21 Photo Yes Amb. Temp. 25 ± 10°C

**Requirements:**

Temperature:  $-40 \pm 2$  °C  
Duration:  $16 \pm 0.5$  hours after specimen has reached test temperature or 7 days  
 $\pm 1$  hour if time required for the complete package to attain the temperature cannot be assessed

**Test Method:**

Place the test specimen in a test chamber on the face on which it normally is expected to be transported or stored. Install a thermocouple on the test specimen. Decrease the chamber temperature to  $-40 \pm 2$  °C at a rate not to exceed 3 °C per minute. Maintain the chamber at  $-40 \pm 2$  °C for either:

- 1)  $16 \pm 0.5$  hours after specimen has reached test temperature or
- 2) 7 days  $\pm 1$  hour if time required for the complete package to attain the temperature cannot be assessed.

Return the chamber temperature to  $20 \pm 10$  °C at a rate not to exceed 3 °C per minute.

Perform a visual examination. The package is considered to have failed if it is unserviceable or is affected in any way which would potentially cause the test specimen to become unserviceable.

**Test Results:**

All testing was performed according to the Test Method and Requirements stated above. No visual evidence of damage was observed upon completion of the test.



Photograph 5  
Low Temperature Test Setup



# Pelican Products J/N-T54402

Case

Files: D:\WyleDL\54402A104.prn - 54402A105.prn

03-20-2007 07:37:43 DL2k5

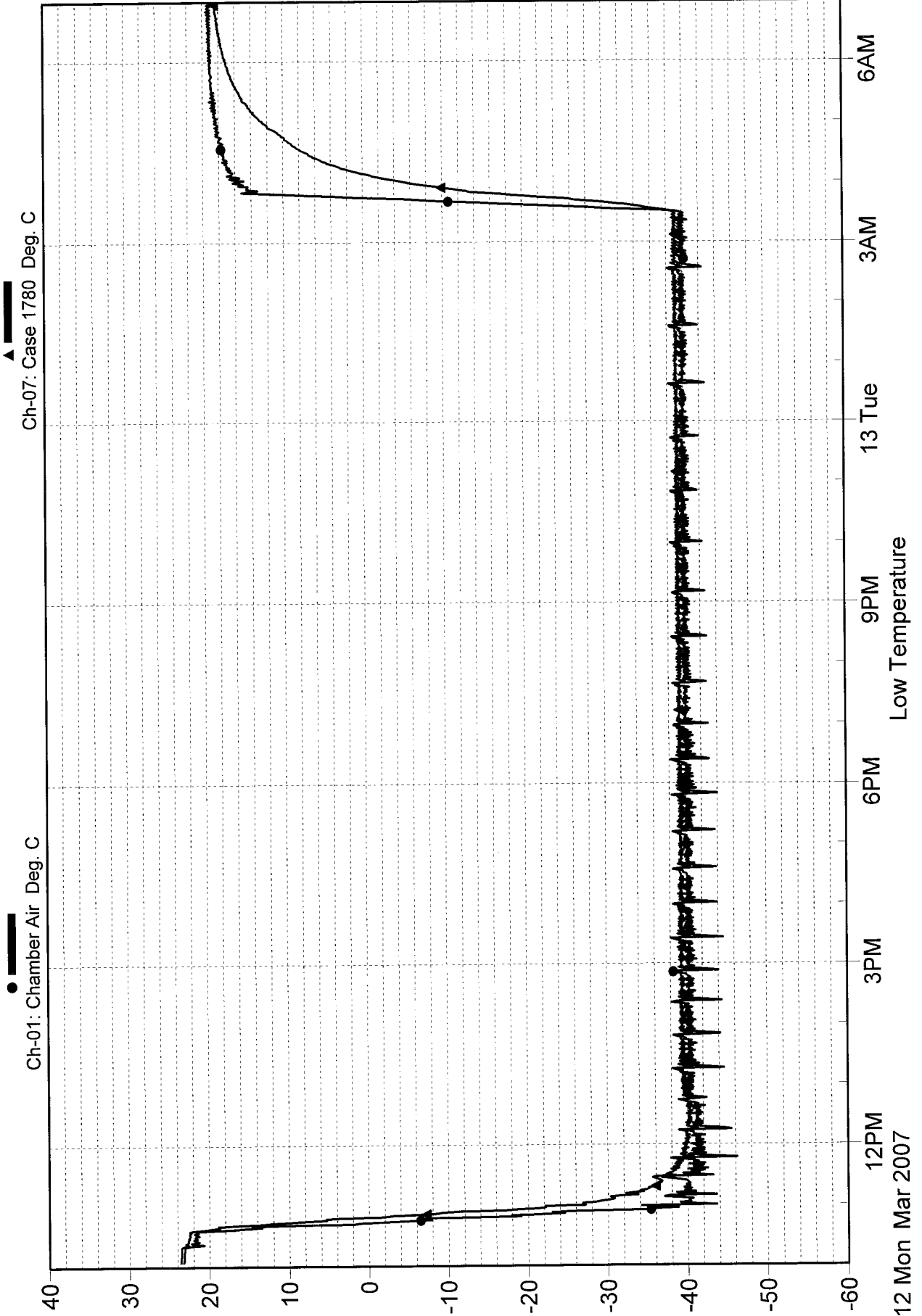



CUSTOMER: Pelican Products, Inc.

Job No.: T54402

Date: 3/12/2007

Specimen: Case

Technician: S. Paysen

*SP*  
3/12/07

Part No.: See Recv. Insp.

Serial No.: See Recv. Insp.

Engineer: M. Bovard

3/30/07

EQUIPMENT	MANUFACTURER	MODEL #	RANGE	WYLE #	CALIBRATION		ACCY.
					LAST	DUE	
Chamber - Environmental	Bally	Chamber 3	-80 to +240°F & Rh / 8' x 8' x 7'10" / CO2 & LN2	W50714	* System	Calibration *	Mfg. Spec.
Controller - Chamber	Watlow / Omega	922 / CNS000	-100° to 240°F / 0-100%Rh	W50704	* System	Calibration *	Mfg. Spec.
Multimeter/DAS	Keithley	2700	10VDC & Type T TC's	W13690	11/13/2006	11/13/2007	±2%
Multiplexer Module	Keithley	7700	20 Channels Volts or TC's	W14903	11/13/2006	11/13/2007	Mfg. Spec.
Rh Probe	Vaisala	HMP13	0 - 100% rH	W11874	11/13/2006	05/13/2007	3%

Where applicable, the listed test equipment has been calibrated using standards which are traceable to the National Institute of Science & Technology. Certificates and reports of all calibrations are retained in the Wyle Laboratories QA files and are available for inspection upon request. \*Equipment identified as System Calibration are verified prior to use.



# DATA SHEET

Test Title Dry Heat

Customer Pelican Products, Inc. Job No. T54402  
Specimen Case Date Started 3/13/2007  
Part No. 1780 Serial No. See Recv. Insp. Date Comp. 3/15/2007  
Spec. DEF STAN 81-41 Part3/4 Par. 14 and 17 Photo Yes Amb. Temp. 25 ± 10°C

**Requirements:**

Pre-Conditioning:

Temperature: 25 ± 10 °C  
Humidity: 45% to 75%  
Duration: 16 hours or until specimen has reached temperature stabilization (whichever is the shortest period)

Dry Heat Test:

Temperature: 55 ± 2 °C  
Humidity: Not to exceed 75%  
Duration: 48 ± 1 hours

**Test Method:**

Place the test specimen in a test chamber on the face on which it normally is expected to be transported or stored. Install a thermocouple on the test specimen. Maintain the chamber at 25 ± 10 °C and 45% to 75% relative humidity for 16 hours or until the specimen has reached temperature stabilization (i.e. test specimen temperature stable with chamber temperature).

Increase the chamber temperature to 55 ± 2 °C at a rate not to exceed 3 °C per minute. Humidity is not to exceed 75%. Maintain the chamber at these conditions for 48 ± 1 hours.

Return the chamber temperature to 25 ± 10 °C at a rate not to exceed 3 °C per minute. Perform a visual examination. The package is considered to have failed if it is unserviceable or is affected in any way which would potentially cause the test specimen to become unserviceable.

**Test Results:**

All testing was performed according to the Test Method and Requirements stated above. No visual evidence of damage was observed upon completion of the test.

Tested By Shawn Payer 3/15/07  
Engineer Michelle Board 3/30/07



Photograph 6  
Dry Heat Test Setup



# Pelican Products J/N-T54402

Case

Files: D:\WyleDL\54402A106.prn - 54402A108.prn

03-20-2007 08:06:36 DL2k5

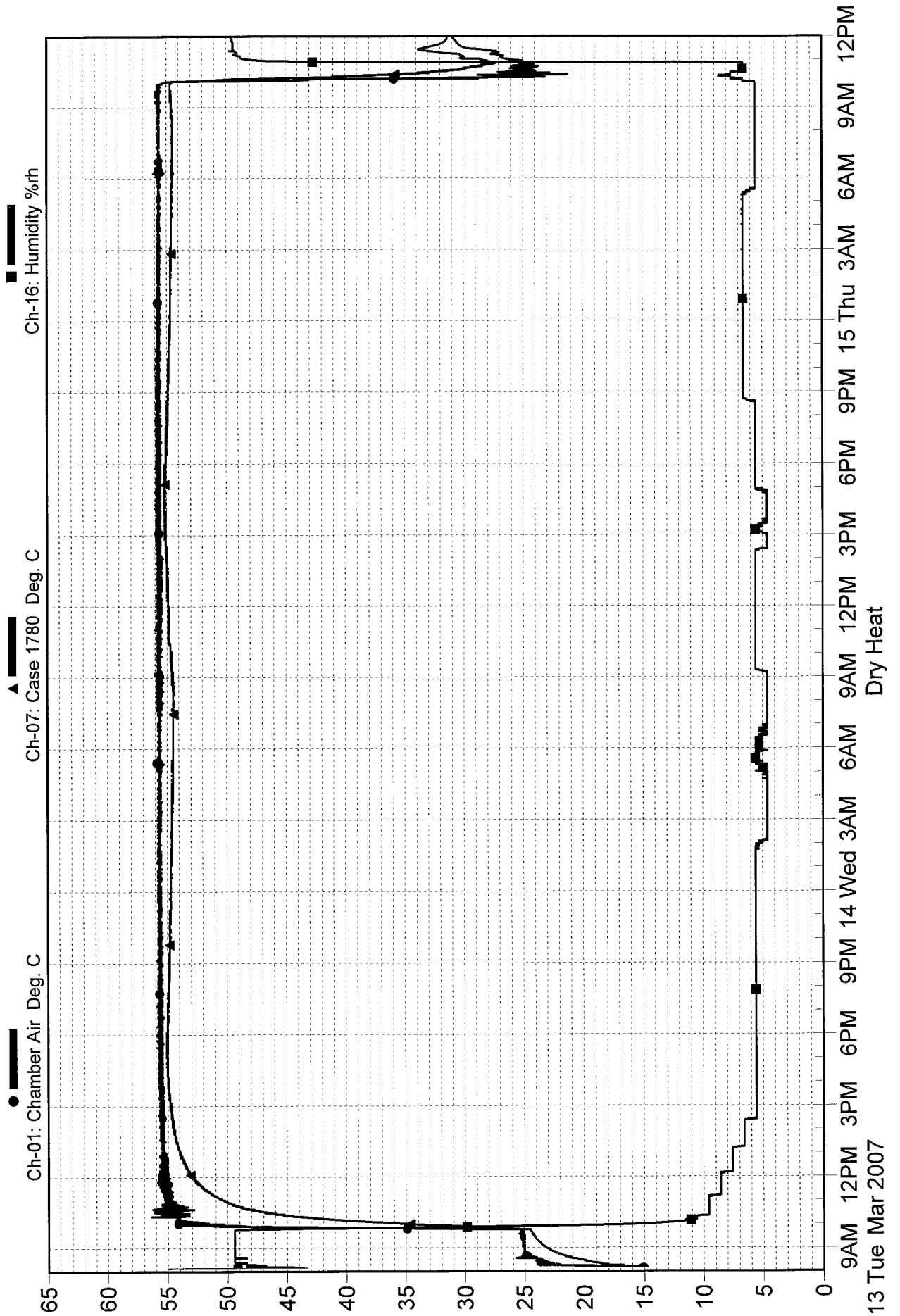

TEST TITLE: Dry Heat

CUSTOMER: Pelican Products, Inc.

Job No.: T54402

Date: 03/13/2007

Specimen: Case

Technician: S. Paysen *SP* 3/13/07

Part No.: See Recv. Insp.

Serial No.: See Recv. Insp.

Engineer: M. Bovard *MVB* 3/30/07

EQUIPMENT	MANUFACTURER	MODEL #	RANGE	WYLE #	CALIBRATION		ACCY.
					LAST	DUE	
Chamber - Environmental	Bally	Chamber 3	-80 to +240°F & Rh / 8' x 8' x 7'10" / CO2 & LN2	W50714	* System	Calibration *	Mfg. Spec.
Controller - Chamber	Watlow / Omega	922 / CNS000	-100° to 240°F / 0-100%Rh	W50704	* System	Calibration *	Mfg. Spec.
Multimeter/DAS	Keithley	2700	10VDC & Type T TC's	W13690	11/13/2006	11/13/2007	±2%
Multiplexer Module	Keithley	7700	20 Channels Volts or TC's	W14903	11/13/2006	11/13/2007	Mfg. Spec.
Rh Probe	Vaisala	HMP13	0 - 100% rH	W11874	11/13/2006	05/13/2007	3%

Where applicable, the listed test equipment has been calibrated using standards which are traceable to the National Institute of Science & Technology. Certificates and reports of all calibrations are retained in the Wyle Laboratories QA files and are available for inspection upon request. \*Equipment identified as System Calibration are verified prior to use.



# DATA SHEET

Test Title Impact (Vertical)

Customer Pelican Products, Inc. Job No. T54402  
 Specimen Case Date Started 3/16/2007  
 Part No. 1780 Serial No. See Recv. Insp. Date Comp. 3/16/2007  
 Spec. DEF STAN 81-41 Part3/4 Par. 14 and 19 Photo Yes Amb. Temp. 25 ± 10°C

**Requirements:**

Pre-Conditioning:

Temperature: 25± 10 °C  
 Humidity: 45% to 75%  
 Duration: 16 hours or until specimen has reached temperature stabilization (whichever is the shortest period)

**Test Method:**

Weigh the test specimen.

Place the test specimen in a test chamber on the face on which it normally is expected to be transported or stored. Install a thermocouple on the test specimen. Maintain the chamber at 25± 10 °C and 45% to 75% relative humidity for 16 hours or until the specimen has reached temperature stabilization (i.e. test specimen temperature stable with chamber temperature).

After pre-conditioning:

Immediately after removal from the conditioning chamber perform the following vertical impact test. Drop configurations, as applicable, shall be designated top (1), right side (2), base (3), left side (4), near end (5), and far end (6).

For each test specimen whose weight is up to and including 66 pounds (0-30 kg), drop each test specimen once onto its designated base and all perpendicular and parallel faces onto a non-deformable surface at a height of 39.4 ± 0.2" (1000 ± 5 mm).

Perform a visual examination. Any malfunction of the fittings and hardware (seals, closures, hinges, handles, etc.) and any damage to or spillage of the package contents shall constitute a failure of the specimen. Minor visible deterioration of the test specimen shall be noted but does not necessarily constitute failure of the test specimen.

**Test Results:**

All testing was performed according to the methods and requirements stated above. No visible evidence of damage was observed following testing (see following data sheet and photographs for details).



# DATA SHEET

Test Title Impact Date 3/16/2007  
Customer Pelican Products, Inc. Job No. T54402  
Specimen Case Technician S. Paysen <sup>SP</sup> 3/16/07  
Part No. 1780 Serial No. See Recv. Insp. Engineer M. Bovard <sup>MB</sup> 3/30/07

DATE	TIME	CONFIGURATION	HEIGHT	COMMENTS
				Case # 1780
3/16	1334	Base	39.4"	No damage observed
	1337	Top	39.4"	No damage observed
	1340	Right Side	39.4"	No damage observed
	1343	Left Side	39.4"	No damage observed
	1345	Near End	39.4"	No damage observed
	1348	Far End	39.4"	No damage observed

Drop-ds



*Photograph 7  
Impact Test Setup (Top Impact)*





Photograph 8  
Impact Test Setup and Side Labels (Right Side Impact)



*Photograph 9  
Impact Test Setup (Far End Impact)*

# Pelican Products J/N-T54402

Case



Files: D:\WyleDL\54402A109.prn - 54402A110.prn

03-20-2007 09:06:39 DL2k5

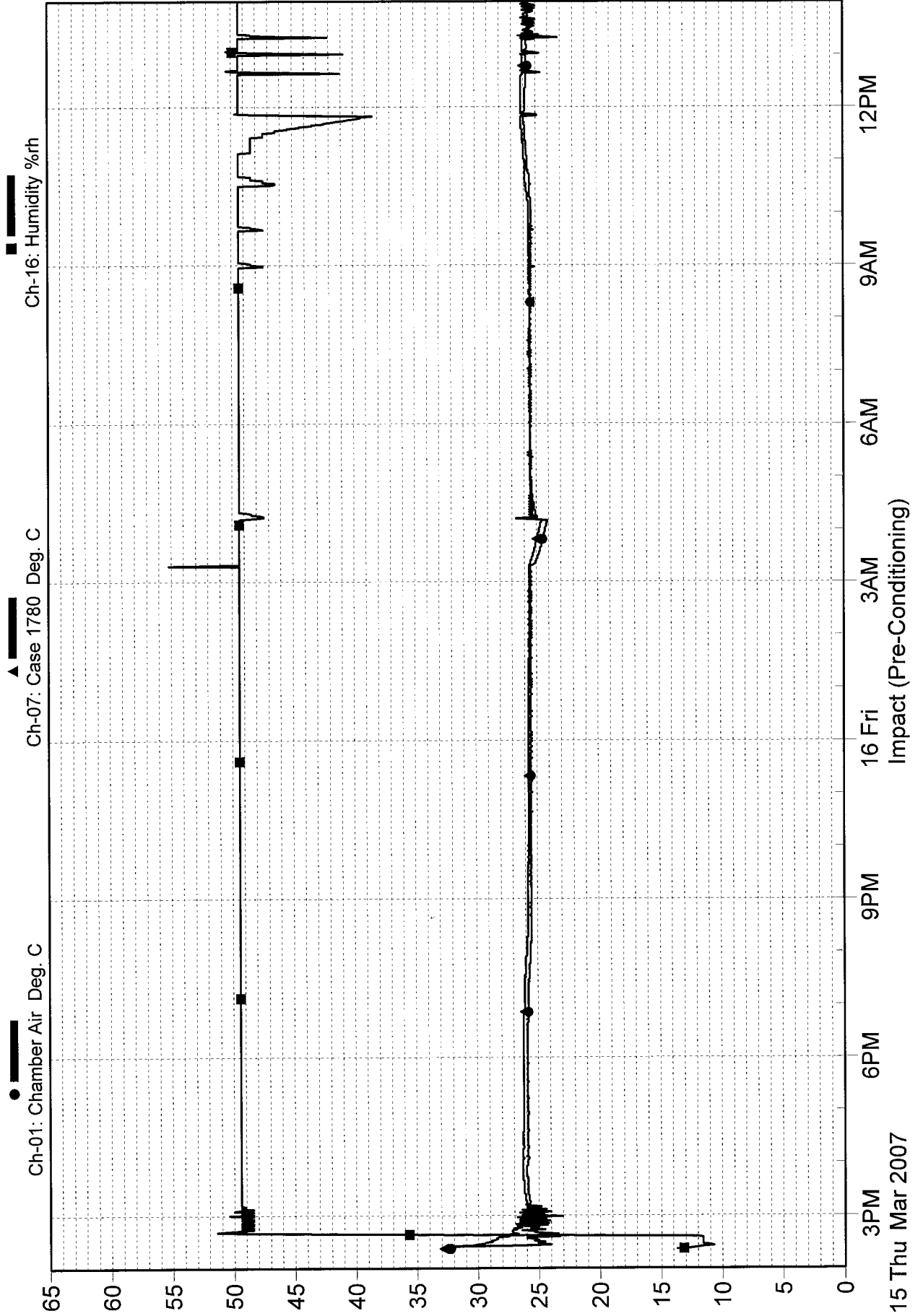

TEST TITLE: Impact

CUSTOMER: Pelican Products, Inc.

Job No.: T54402

Date: 03/15/2007

Specimen: Case

Technician: S. Paysen

SP 3/15/07

Part No.: See Recv. Insp.

Serial No.: See Recv. Insp.

Engineer: M. Bovard

MB 3/30/07

EQUIPMENT	MANUFACTURER	MODEL #	RANGE	WYLE #	CALIBRATION		ACCY.
					LAST	DUE	
Steel Rule	Starrett	C416R	72 Inch	W31220	* System	Calibration *	Mfg. Spec.

Where applicable, the listed test equipment has been calibrated using standards which are traceable to the National Institute of Science & Technology. Certificates and reports of all calibrations are retained in the Wyle Laboratories QA files and are available for inspection upon request. \*Equipment identified as System Calibration are verified prior to use.